Kitchen Girl
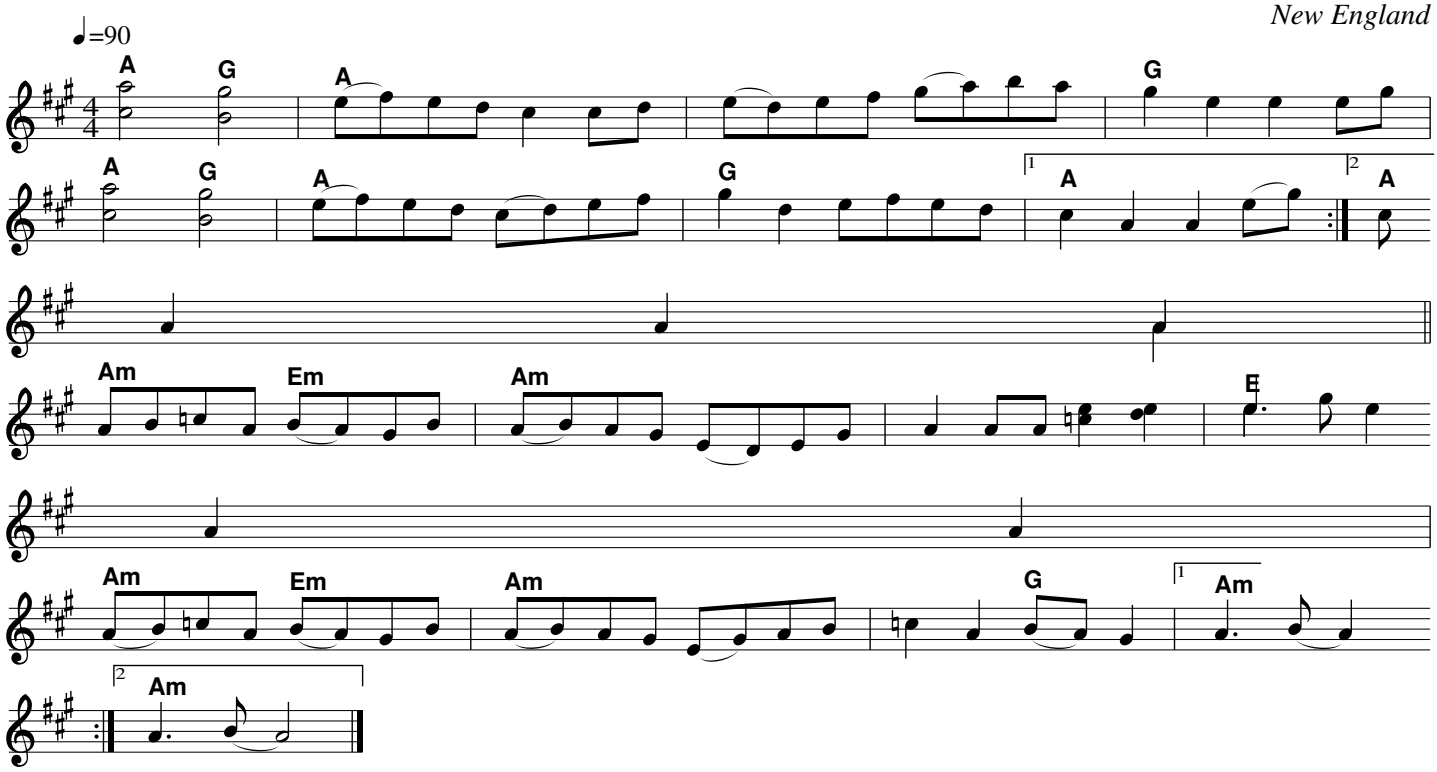
New England